

Note: See Plat Of Property Of John Edwin & Janice B. Morris By Freeland & Assoc. Dated May 30, 1977. Dwg. No. 77-1572

Legend: I.O. --- Old Iron Pin

Reference: Deed Book 1150, Page 120 Block Book 501.2 - 1 - 54.2

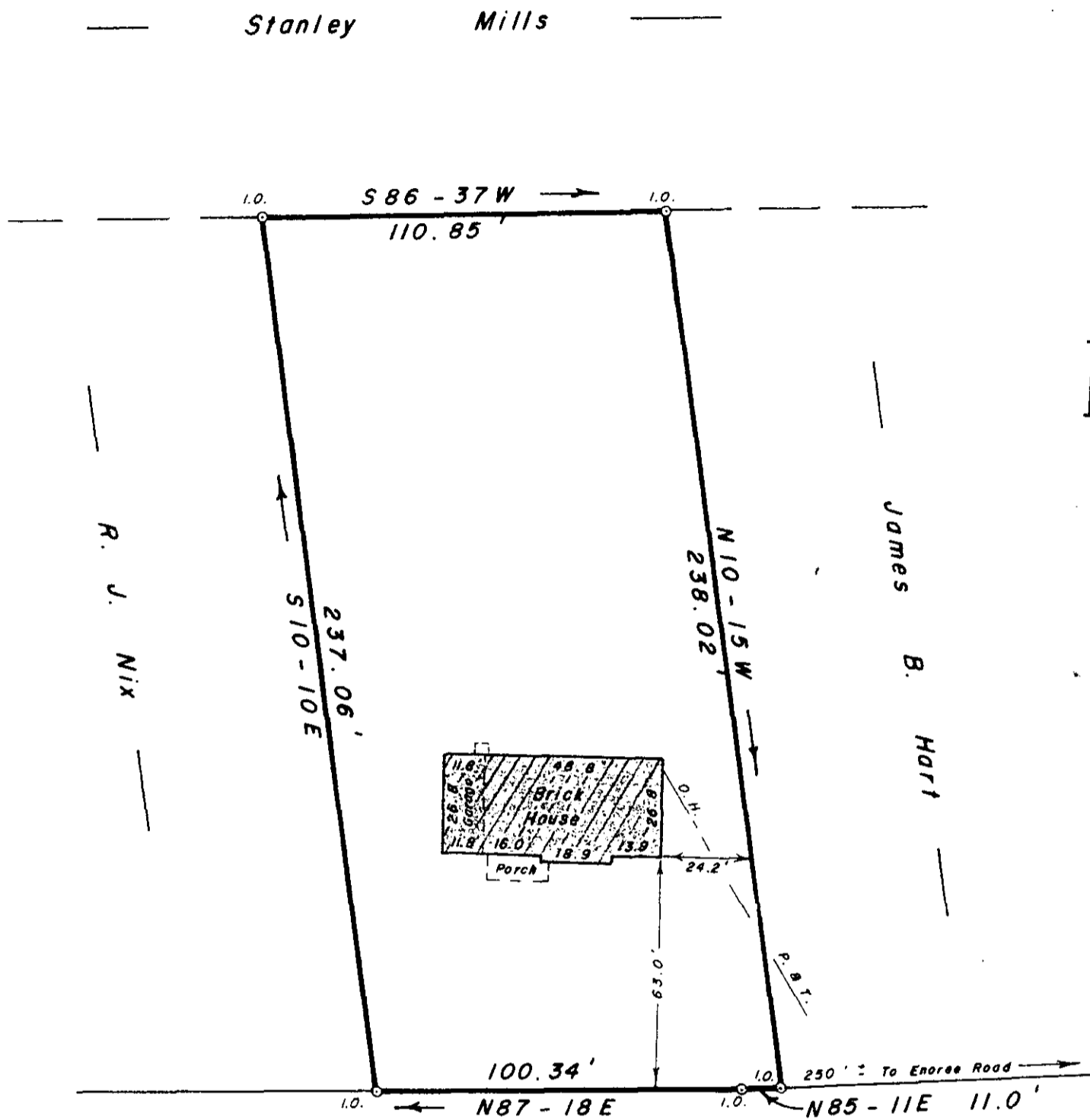

FILED
GREENVILLE CO., S.C.
SEP 12 2 16 PM '85
DONNIE S. TANKERSLEY
R.M.C.

TIGERVILLE ROAD

P. 8869

SURVEY FOR **11-V-64**
JOE R. COLEMAN
TRACIE A. COLEMAN
 NEAR TRAVELERS REST GREENVILLE CO.
 SOUTH CAROLINA
 SEPTEMBER 11, 1985

THIS IS TO CERTIFY THAT THE PROPERTY SHOWN ON THIS PLAT WAS SURVEYED UNDER MY DIRECT SUPERVISION. PROPERTY LINES AND IMPROVEMENTS SHOWN ARE LOCATED CORRECTLY AND THAT NO VISIBLE ENCROACHMENTS EXIST UNLESS OTHERWISE SHOWN. THIS PROPERTY IS NOT LOCATED IN A DESIGNATED FLOOD HAZARD AREA.

SCALE: 1" = 40'

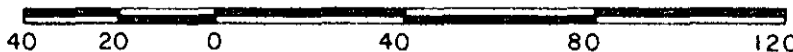

WRW

W. R. WILLIAMS, JR.
ENGR. / SURVEYOR, INC.
P. E. & L. S. No. 3979
15 S. MAIN STREET
TRAVELERS REST, S. C.
29690

I hereby certify that the ratio of precision of the field survey is 1/5000, as shown hereon and the area was determined by D.M.P. method of area calculation.

W.R. Williams P. E. & L. S. No. 3979

F. B. 82

31801